

Frame Problem

Copyright © 2009, Alec Julien

Piano

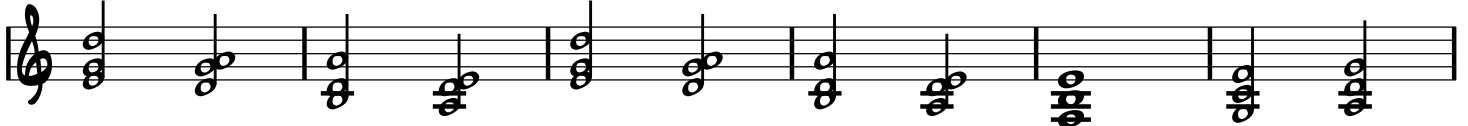
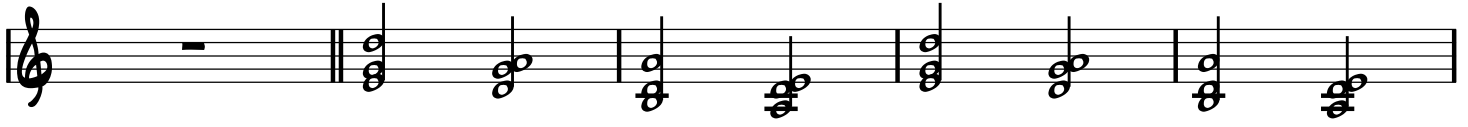
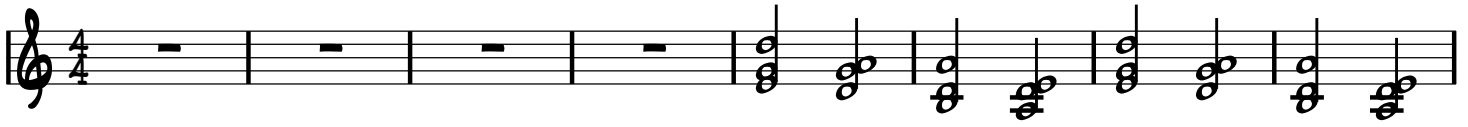

SOLOS

F/B^b

D/G

G/C

C/F

G-/B^b

G/B

D^Δ9

B^bΔ⁹

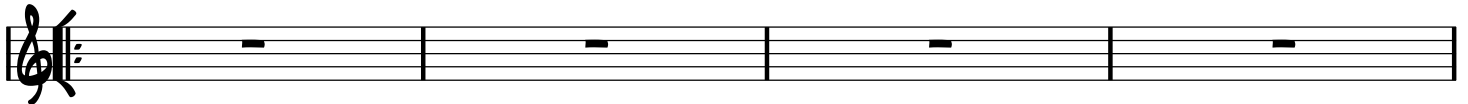

E^bΔ⁹

BΔ⁶#11

BΔ⁶#11



Musical score for a piece in G major, featuring a melodic line with triplets and a bass line with chords.

The score consists of four staves. The first three staves are in treble clef, and the fourth staff is in bass clef. The key signature is one sharp (F#), and the time signature is 4/4.

The first staff begins with a whole rest, followed by a quarter note G4, an eighth note A4, and a quarter note B4. This is followed by a triplet of eighth notes (C5, D5, E5), a quarter note F#5, and a quarter note G5. The second staff continues with a triplet of eighth notes (A5, B5, C6), a quarter note D6, and a quarter note E6. The third staff features a triplet of eighth notes (F#6, G6, A6), a quarter note B6, and a quarter note C7. The fourth staff consists of a series of chords: G4-B4-D5, G4-B4-D5, G4-B4-D5, G4-B4-D5, G4-B4-D5, G4-B4-D5, G4-B4-D5, G4-B4-D5, and G4-B4-D5.