UP

West End Blues
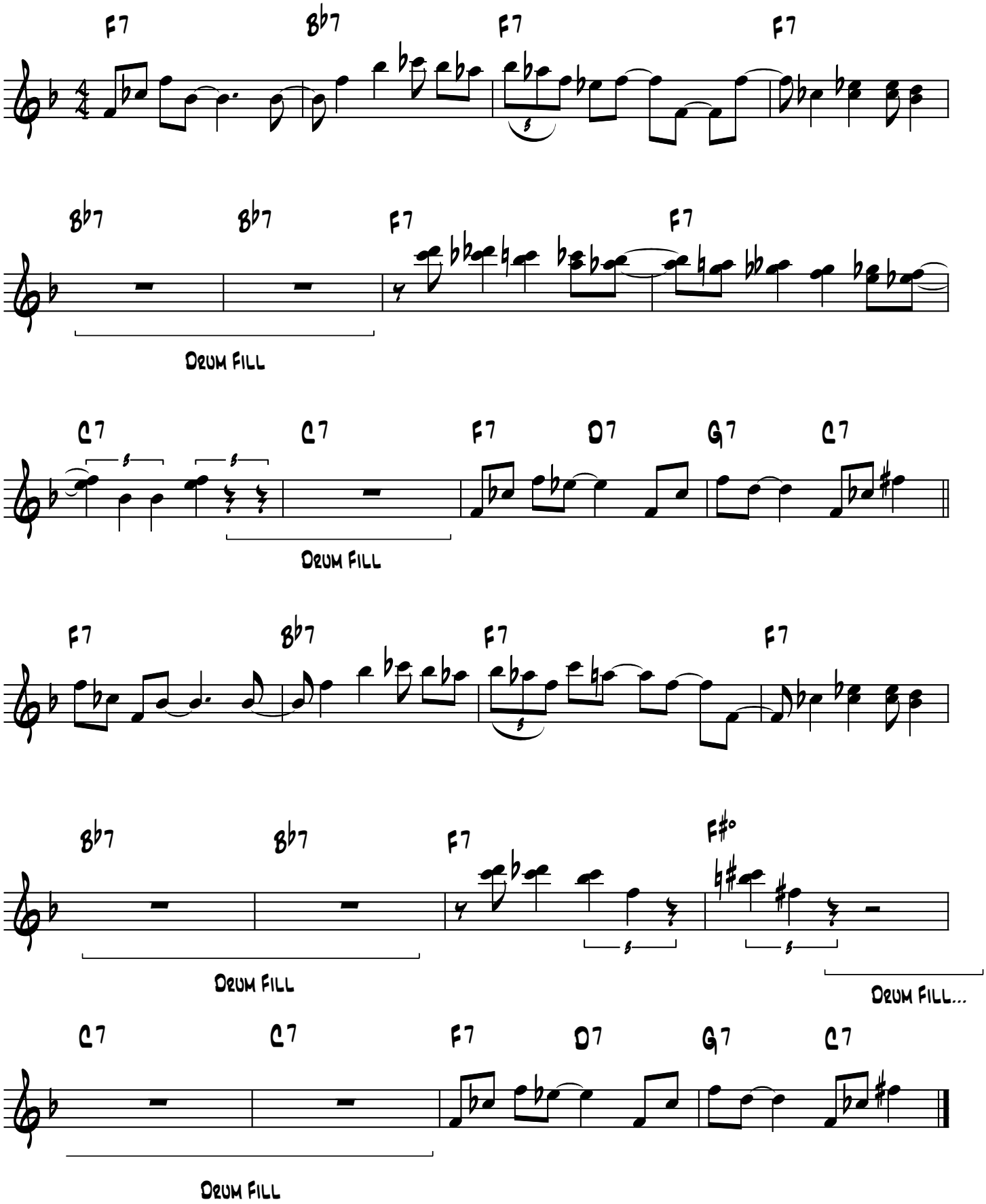
(c) Alec Julien