X-Walk
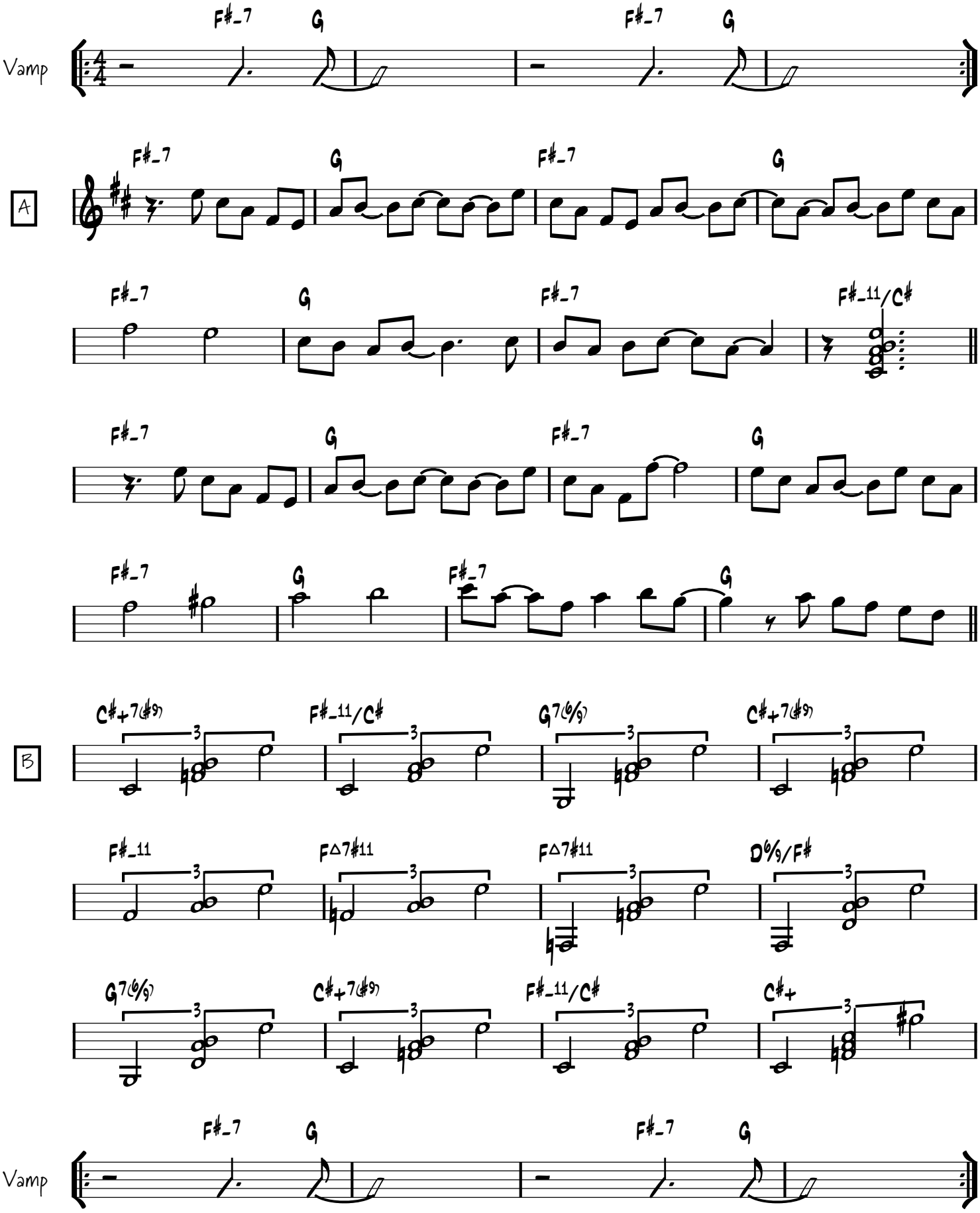
(c) 1992, Alec Julien